

CCE : PARIKSHAPHAL

PROGRESS REPORT CARD SOFTWARE

Based on CCE Guidelines of CBSE

SARMA NG

Software Overview

CCE: PARIKSHAPHAL, a web based report card software designed according to CCE guidelines of C.B.S.E., simplifies the task of creating report cards by providing real time access to teachers, class teachers and principals.

With **CCE: PARIKSHAPHAL** the tedious process of report card generation is reduced to marks filling & taking printouts in a click of mouse.

Automated report card generation and evaluation on assessment areas like Part 1A: Scholastic, Part 1B: Scholastic, Part 2A: Co-Scholastic: Life Skills, Part 2B: Co-Scholastic: Attitudes & Values, Part 3A: Co-Scholastic: Co-curricular Activities, Part 3B: Co-Scholastic: Health & Physical Education.



CCE: PARIKSHAPHAL Software will help you in

- ✓ Easily accessing students marks related information
- ✓ Saving your time
- ✓ Reducing work stress
- ✓ Reducing work load
- ✓ Peace of mind (its error free)
- ✓ Reducing writing work
- ✓ Reducing calculation work to zero
- ✓ Getting more time for teaching work rather than calculation & writing



Features

- ✓ According to latest CBSE CCE guidelines.
- ✓ Zero calculations required i.e. conversion of marks into Grades, Percentage of marks from FA1(10%), FA2(10%), SA1(30%), FA3(10%), FA4(10%), SA2(30%), FA Total, Term I Total (FA+SA), Term II Total(FA+SA), Grand Total Percentile, Grade Point, CGPA, and Grades in scholastic & co-scholastic areas(5 point scale), Co-scholastic marks and grade up-gradation. All These calculations are done automatically.
- ✓ Error free system
- ✓ No pen work required
- ✓ Automated report card generation
- ✓ Automated class marks/grade tabulation
- ✓ Automated class co- scholastic grade tabulation
- ✓ Automatic grade up-gradation on the basis of marks of co-scholastic (as per CCE norms)
- ✓ All data already available i.e. Assessment areas, Subjects in classes, FA options, Grades (for both 5 point scale and 3 point scale), Descriptive indicators or scholastic area.
- ✓ Student detail,(Personal profile & health status) class teacher name, principal's name embedded in report card
- ✓ Customized cumulative annual report card
- ✓ Customized tabulations
- ✓ Separate login for supervisor & teachers
- ✓ Easy to learn
- ✓ Easy to use
- ✓ Regular updates
- ✓ Online & offline support



Benefits (Management)

- ✓ Easy to upload marks into board software (no re-typing).
- ✓ Automated **grade up-gradation** as per CCE norms
- ✓ **Saves time** in calculation, marks conversion, rechecking, writing marks/grade & student detail on report card
- ✓ **Reduced workload** of teachers.
- ✓ **Zero manual calculations** & conversions.
- ✓ **No room for manual error** in calculations.
- ✓ **Class marks/grade tabulation** on a single click
- ✓ Print class report card on a single click
- ✓ Easy to assign/change subject & class teachers
- ✓ Easy to add/delete/update students, teachers, classes & subjects



Benefits (Teachers)

- ✓ Time saving marks/grade entry/upgrade system
- ✓ Easy access to students exam related information
- ✓ Time saving report card generation
- ✓ The whole process of report card preparation is reduced to 3-4 mouse clicks and few seconds.
- ✓ Easy to assign & assess Co-Scholastic grades, Health details, Attendance &

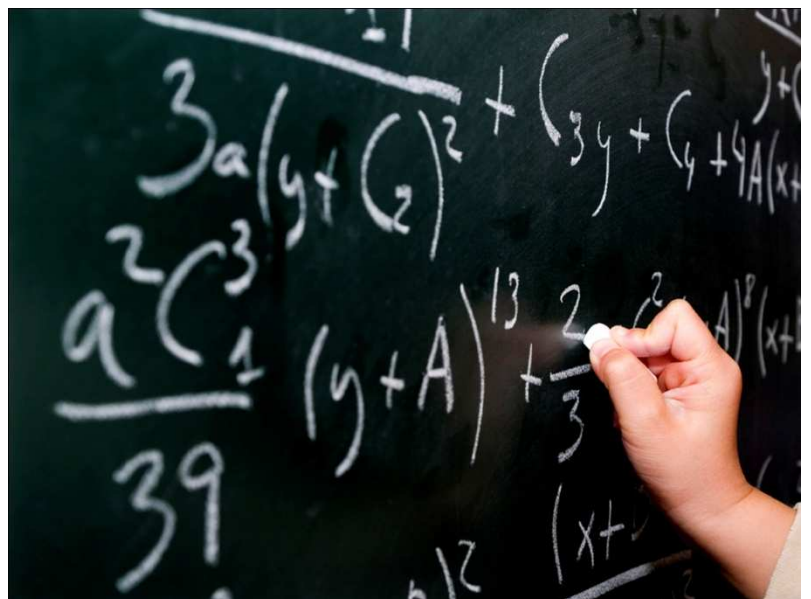

student self awareness

Technical Information

- ✓ Browser independent (Works with Internet Explorer, Mozilla Firefox, Opera, Google Chrome, Safari)
- ✓ Works with Windows and MAC computers
- ✓ Works on Windows 98/2000/NT/XP/Vista, Unix, Linux & MAC Operating System
- ✓ Works with all computers on Local Area Network
- ✓ Centralized Database Storage
- ✓ Multi-user, client-server System
- ✓ Login Based System
- ✓ Backup System



Our USP

- ✓ 100% Customizable software as per school requirement, Facility of customization after installation.
- ✓ 24X7 online support & service.
- ✓ Onsite support & service.
- ✓ Internet & LAN compatible (Install at a place & use anywhere)
- ✓ As per CBSE CCE guidelines(regular updates)
- ✓ Onsite teachers, class teachers & administrators training.
- ✓ Reports generation as per school requirement.
- ✓ Dedicated team for support & service.
- ✓ More than 2 Years of experience in CCE since Oct 2009.
- ✓ Satisfied client base.



Our experience with CCE report card system

We are providing reportcard software & solutions and CCE report card software since 2007 & December 2009 respectively. With experience of more than 5 years in reportcard software & more than 2 years in CCE reportcard software, we have satisfied client base in Dehradun, Mussoorie, Rishikesh, Ukhimath, Muzaffarnagar & Khatauli region.



We have expertise in report card preparation processes specially in CCE grading system; we provide complete solution & support for report card system starting from student database preparation, subjects settings, exams weight-age settings, marks entry, to finally report card printing.

About Sarmang Software

Sarmang Software is a team of IT professionals developing products as per client requirement. We are Dehradun based software firm engaged in development of software for education, healthcare & retail sector.

We have developed many products for education sector few of them are:

1. **Report software for schools**
2. **Online report card**
3. **Fee software for schools**
4. **Salary Software for schools**
5. **Library Software for schools**
6. **Inventory software for schools**
7. **CBSE Schools website**
8. **TC software**
9. **Admission Register**
10. **Bulk SMS applications for schools**
11. **Transportation management system**
12. **Complete School automation system**



Our Clients

- ✓ **MANAVA BHARTI INDIA INTERNATIONAL SCHOOL**
MUSSOORIE-248179, Ph: 0135-2632452, Fax: 0135-2633852, Website: <http://www.mbiis.net>, E-mail: mbiis04@yahoo.co.in
- ✓ **KASIGA SCHOOL**
Village Purkul, Off Dehradun - Mussoorie Highway, Dehradun-248001, Ph: 91-135-3205240 Email: info@kasigaschool.com,
Website: www.kasigaschool.com
- ✓ **HIM JYOTI SCHOOL**
Village Dandanoori Wala, P.O. Gujrada, Sahastra dhara Road, Dehradun, Ph: 0135-2608227
Email: principalhimjyoti@gmail.com Website: www.himjyotischool.org
- ✓ **GRACE ACADEMY**
21-C, New Cantt Road, Dehradun - 248001 (UK) INDIA, Ph: 91-135-2740820, Email. graceacd@sancharnet.in
Website: www.graceacademyindia.com
- ✓ **SWAMI PRANAVANANDA VIDYA MANDIR**
BHARAT SEVASHRAM SANGHA, Ukhimath, Distt. Rudraprayag, Uttarakhand, Ph: 91-1364-264274/264271/264404
- ✓ **CONVENT OF JESUS & MARY**
Waverley, Mussoorie, Dehradun, Uttarakhand Ph: 91-135-2632747 Email. weaverly@sancharnet.in
Web: www.cjmwaverley.org
- ✓ **PESTLE WEED COLLEGE**
Oak Hill Estate, Mussoorie Diversion, Dehradun 248009 Ph: 91-135- 2734336, 91-135-2734581 Fax: 91-135- 2735904
Email: pestleweed_2k@yahoo.com, Website: www.pestleweedcollege.com
- ✓ **DSB INTERNATIONAL PUBLIC SCHOOL**
Gumaniwala, Rishikesh, Dehradun, India, Ph: 91-135- 2452583, 2121775 Fax: 91-135- 2452857 Email: dsbrksh@gmail.com
Website: www.dsbschool.net
- ✓ **OLYMPUS HIGH**
Niranjanpur, Majra, Dehradun, Ph: 91-135- 0135-3092711, Website: www.doonolympushigh.com
- ✓ **S. D. PUBLIC SCHOOL**
Bhopa Road, Muzaffarnagar (Uttar Pradesh), India, Ph: 91-131- 2622502, 2622504 Email: info@sdpsmzn.com
Website: www.sdpsmzn.com
- ✓ **HOME ACACEMY SENIOR SECONDARY SCHOOL**
Bhogpur, Dehradun (Uttarakhand), India, Ph: 91-135- 2417072, Email: homeacademy1974@yahoo.com
- ✓ **GOLDEN HEART ACADEMY**
Budana Road, Khatauli, (Uttar Pradesh), India, Phone :- 01396 - 271858, 09259397111, Email :- ghakha@gmail.com
Website: www.ghakhatauli.com



SARMANG SOFTWARE
IMPLEMENTING IDEAS....

excellence

integrity

quality

Office: A-302, II Floor, Doon Paradise, 111, Rajpur Road,
Near Delhi Public School, (Adjacent to Osho Resort),
Dehradun-248001, Uttarakhand, INDIA
Ph.: 8791151145, 9219555455
Website: www.sarmang.com, E-mail: info@sarmang.com



**Website
Development**



**Software
Consultancy**



**Software
Development**



**Outsourcing
Software**



**Images
Processing**